

Published File Name: 23125-A2-01
 Model: C:\Users\sthebaull\Documents\Wanaka South - Building File_rnthebaull.rvt
 1:50
 Scale for guidance only. Do not scale these drawings.
 Contractors must verify all dimensions on site prior to commencing any work or making any shop drawings. Shop drawings must be submitted for comment prior to manufacture.
 © Copyright 2018 Stephenson & Turner New Zealand Limited

REVISION	DATE	PREP	REVIEW
A	2018.01.29		OC

GA FLOOR PLAN NOTES

- All structural members are indicative only. Refer to Structural drawings for member sizes, set-out and descriptions.
- Dimensions set-out to grids and/or face of wall framing.
- Refer to Landscape drawings for hardstand, paving levels, soft landscaping and fencing.
- Refer to Slab Plan for rebates and floor levels
- Refer to A7-00 series for Joinery Drawings
- Refer to A8-00 series for Window/Door schedules

WALL ACOUSTIC RATING

- All walls noted as having acoustic rating to have 75mm min acoustic batts in framing
- STC 40
 - STC 45
 - STC 50
 - STC 55
 - STC 60

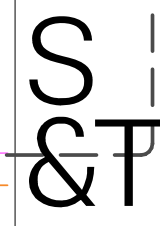

102 Cashel Street
 PO Box 2003
 Christchurch 8140, New Zealand
 +64 3 974 1968
 www.stephensonturner.com

PROJECT
WANAKA SOUTH SCHOOL
 THREE PARKS, WANAKA
 DRAWING TITLE
GA FLOOR PLAN - ADMIN

CLIENT
MINISTRY OF EDUCATION
 SCALE
 A1 As indicated^{A3} 1:100
 PROJECT NO
23125
 DRAWING NO
A2-01
 REVISION
A

DEVELOPED DESIGN

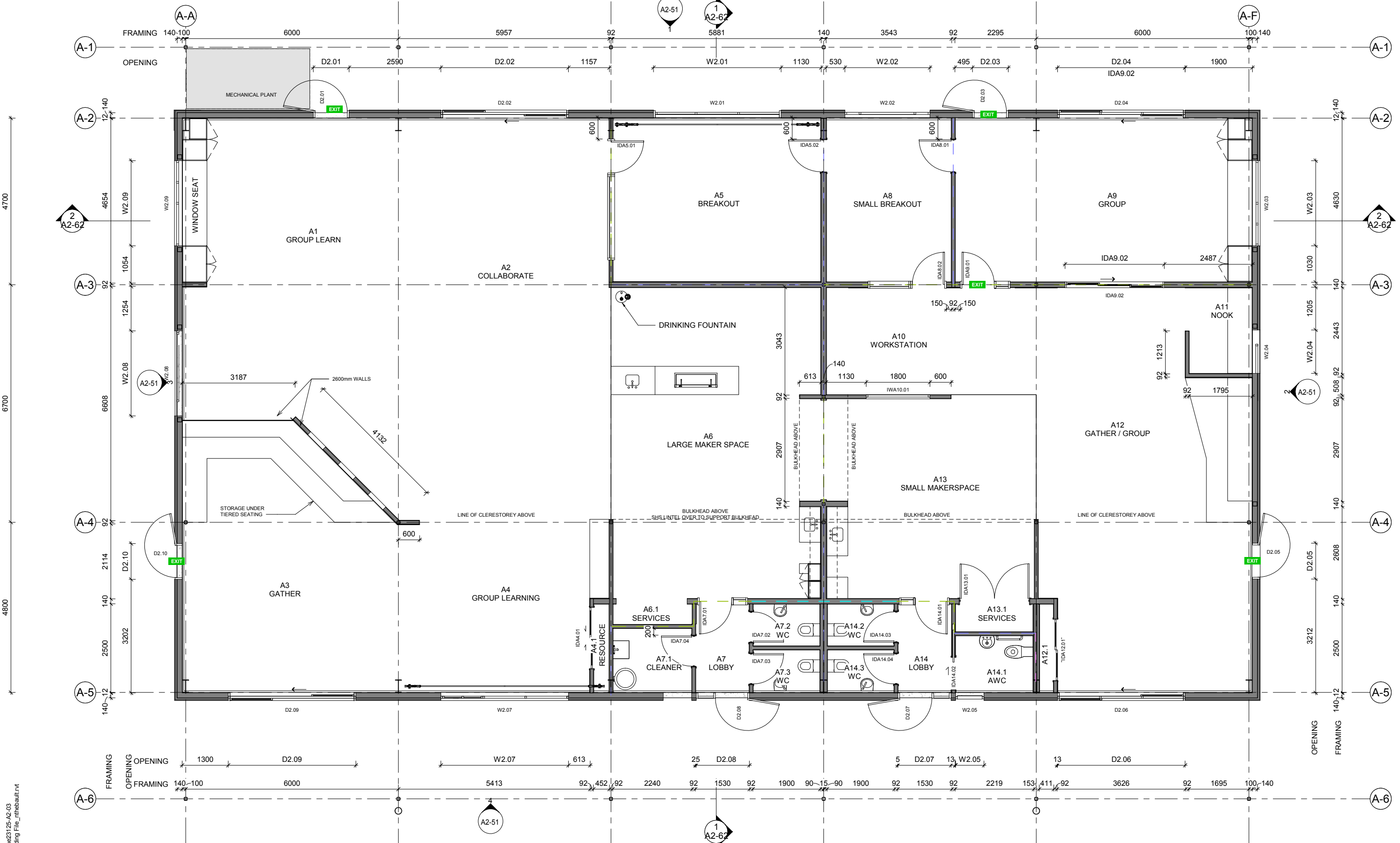

1 BLOCK A - GROUND FLOOR PLAN
1 : 50

Published: 11/01/2019 7:38:43 p.m. Model: C:\Users\sthebaull\Documents\Wanaka South - Building File_rnhebaull.rvt

Scale for guidance only. Do not scale these drawings.

Contractors must verify all dimensions on site prior to commencing any work or making any shop drawings. Shop drawings must be submitted for comment prior to manufacture.

© Copyright 2018 Stephenson & Turner New Zealand Limited

REVISION	DATE	PREP	REVIEW
A	2018.01.29		DC



GA FLOOR PLAN NOTES

- All structural members are indicative only. Refer to Structural drawings for member sizes, set-out and descriptions.
- Dimensions set-out to grids and/or face of wall framing.
- Refer to Landscape drawings for hardstand, paving levels, soft landscaping and fencing.
- Refer to Slab Plan for rebates and floor levels
- Refer to A7-00 series for Joinery Drawings
- Refer to A8-00 series for Window/Door schedules

WALL ACOUSTIC RATING

- All walls noted as having acoustic rating to have 75mm min acoustic batts in framing
- STC 40
 - STC 45
 - STC 50
 - STC 55
 - STC 60

- Fire Wall
- Fire Exit Door



102 Cashel Street
PO Box 2003
Christchurch 8140, New Zealand
+64 3 974 1968
www.stephensonturner.com

PROJECT
WANAKA SOUTH SCHOOL
THREE PARKS, WANAKA
DRAWING TITLE
GA FLOOR PLAN - BLOCK A

DEVELOPED DESIGN		
CLIENT	MINISTRY OF EDUCATION	
SCALE	A1 As indicated ^{A3}	
PROJECT NO	DRAWING NO	REVISION
23125	A2-03	A

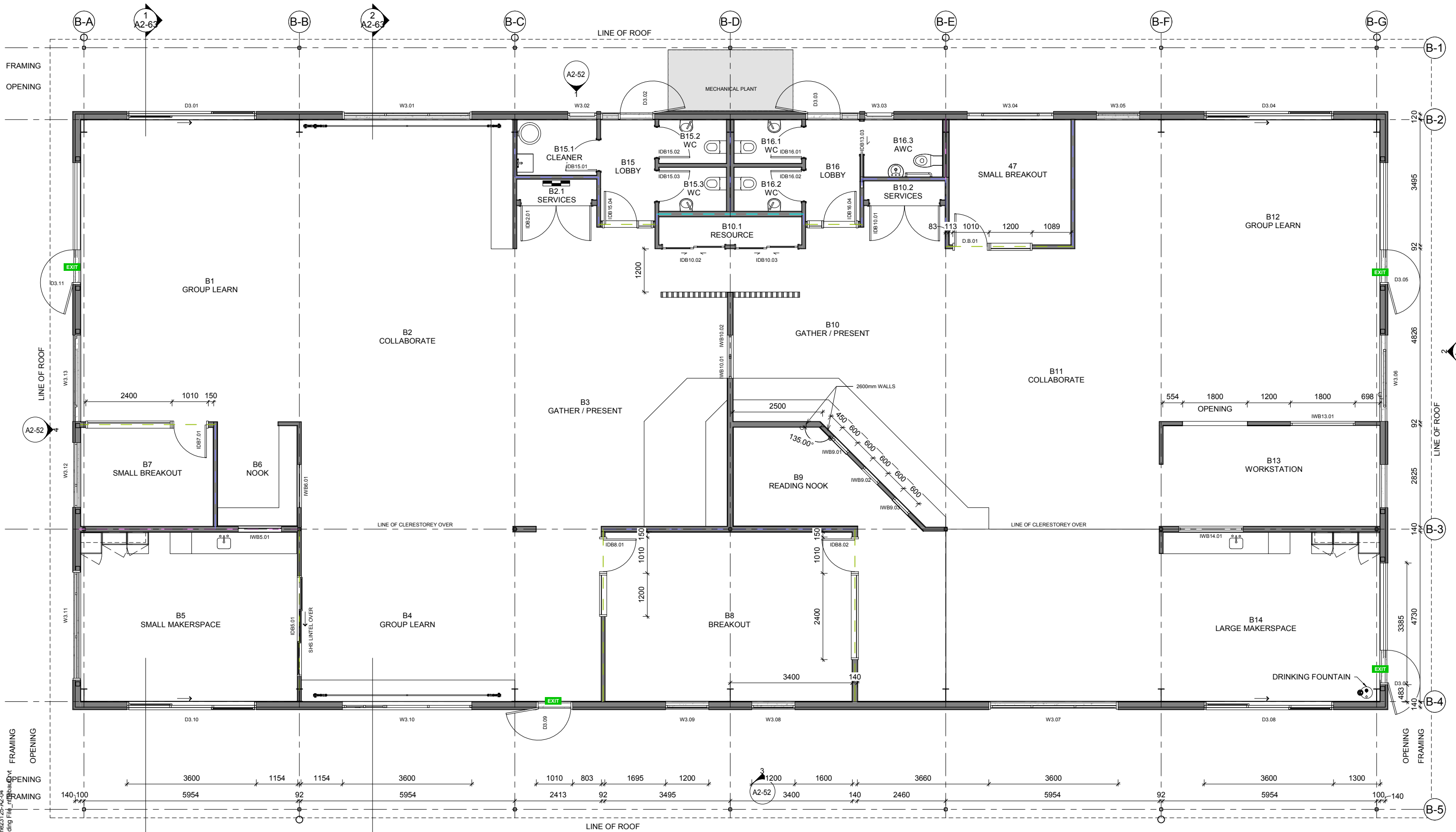

1 BLOCK B - GROUND FLOOR PLAN
A2-52 1 : 50

Scale for guidance only. Do not scale these drawings.

Contractors must verify all dimensions on site prior to commencing any work or making any shop drawings. Shop drawings must be submitted for comment prior to manufacture.

© Copyright 2018 Stephenson & Turner New Zealand Limited

REVISION	DATE	PREP	REVIEW
A	2018.01.29		DC



GA FLOOR PLAN NOTES

- All structural members are indicative only. Refer to Structural drawings for member sizes, set-out and descriptions.
- Dimensions set-out to grids and/or face of wall framing.
- Refer to Landscape drawings for hardstand, paving levels, soft landscaping and fencing.
- Refer to Slab Plan for rebates and floor levels
- Refer to A7-00 series for Joinery Drawings
- Refer to A8-00 series for Window/Door schedules

- Fire Wall
- Fire Exit Door

WALL ACOUSTIC RATING

- All walls noted as having acoustic rating to have 75mm min acoustic batts in framing
- STC 40
 - STC 45
 - STC 50
 - STC 55
 - STC 60



102 Cashel Street
PO Box 2003
Christchurch 8140, New Zealand
+64 3 974 1968
www.stephensonturner.com

PROJECT
WANAKA SOUTH SCHOOL
THREE PARKS, WANAKA
DRAWING TITLE
GA FLOOR PLAN - BLOCK B

DEVELOPED DESIGN

CLIENT
MINISTRY OF EDUCATION

SCALE
A1 As indicated^{A3}

PROJECT NO
23125

DRAWING NO
A2-04

REVISION
A

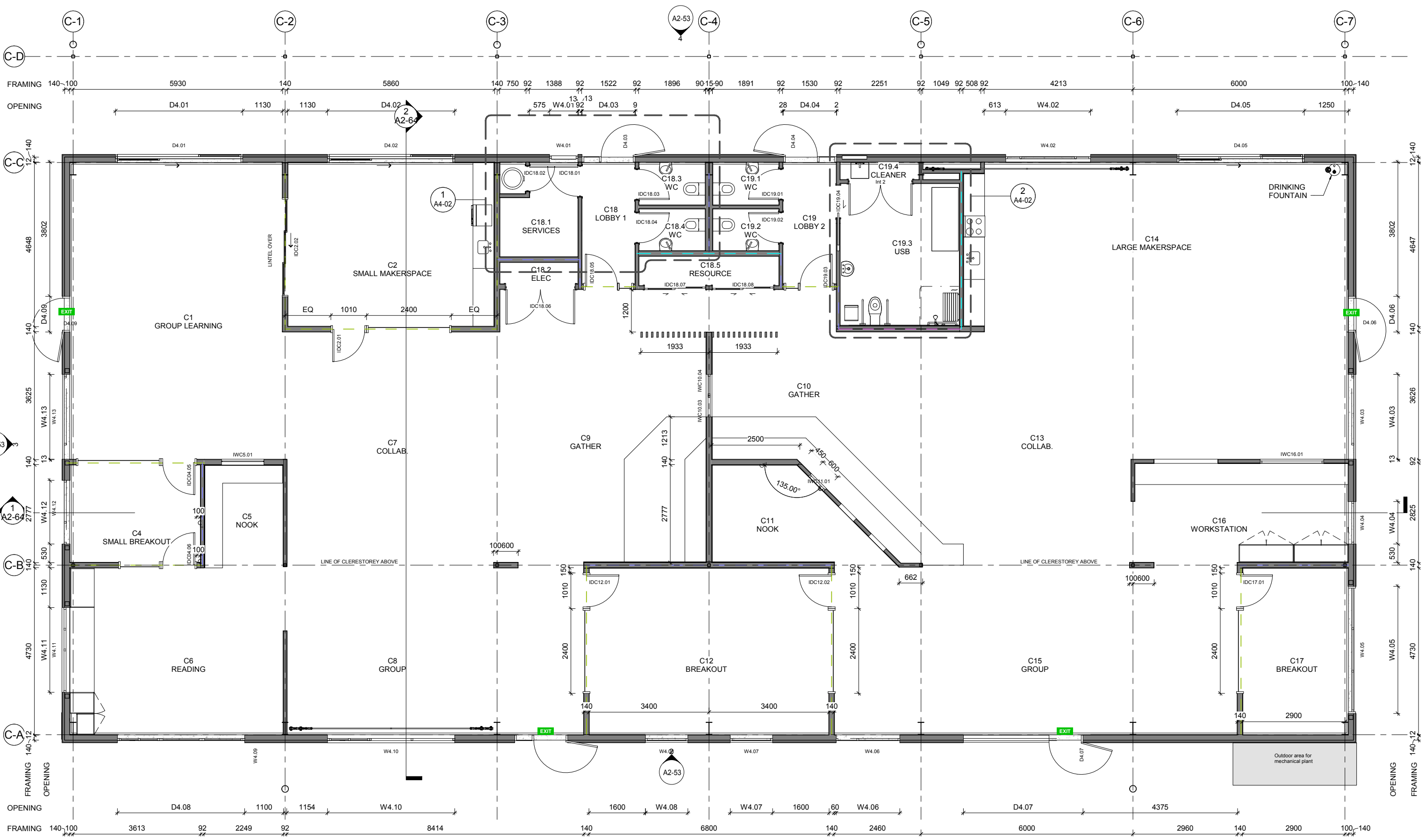

1 BLOCK C - GROUND FLOOR PLAN
A2-53 1:50

Published File: 2018.03.03 p.m. Model: C:\Users\sthebaull\Documents\Wanaka South - Building File_rnthebaull.rvt

REVISION	DATE	PREP	REVIEW
A	2018.01.29		DC

Scale for guidance only. Do not scale these drawings.
Contractors must verify all dimensions on site prior to commencing any work or making any shop drawings. Shop drawings must be submitted for comment prior to manufacture.

© Copyright 2018 Stephenson & Turner New Zealand Limited

GA FLOOR PLAN NOTES

- All structural members are indicative only. Refer to Structural drawings for member sizes, set-out and descriptions.
- Dimensions set-out to grids and/or face of wall framing.
- Refer to Landscape drawings for handstand, paving levels, soft landscaping and fencing.
- Refer to Slab Plan for rebates and floor levels
- Refer to A7-00 series for Joinery Drawings
- Refer to A8-00 series for Window/Door schedules

- Fire Wall
- Fire Exit Door

WALL ACOUSTIC RATING

- All walls noted as having acoustic rating to have 75mm min acoustic batts in framing
- STC 40
 - STC 45
 - STC 50
 - STC 55
 - STC 60



102 Cashel Street
PO Box 2003
Christchurch 8140, New Zealand
+64 3 974 1968
www.stephensonturner.com

PROJECT
WANAKA SOUTH SCHOOL
THREE PARKS, WANAKA
DRAWING TITLE
GA FLOOR PLAN - BLOCK C

DEVELOPED DESIGN		
CLIENT	MINISTRY OF EDUCATION	
SCALE	A1 As indicated ^{A3}	
PROJECT NO	DRAWING NO	REVISION
23125	A2-05	A

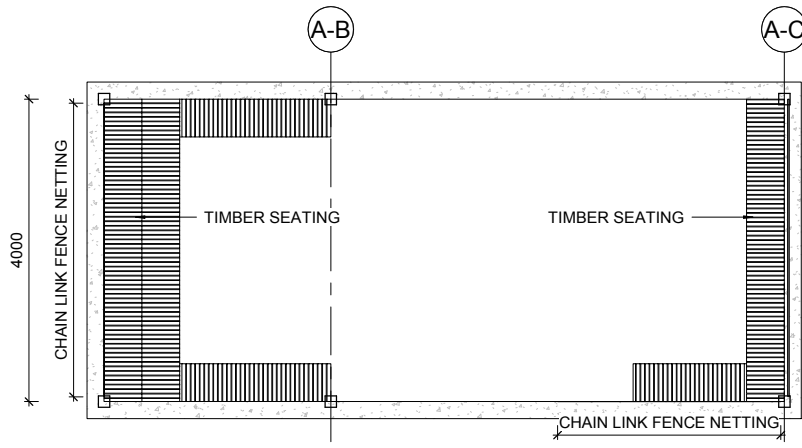

7 COLA Plan - Block A, B
1:50

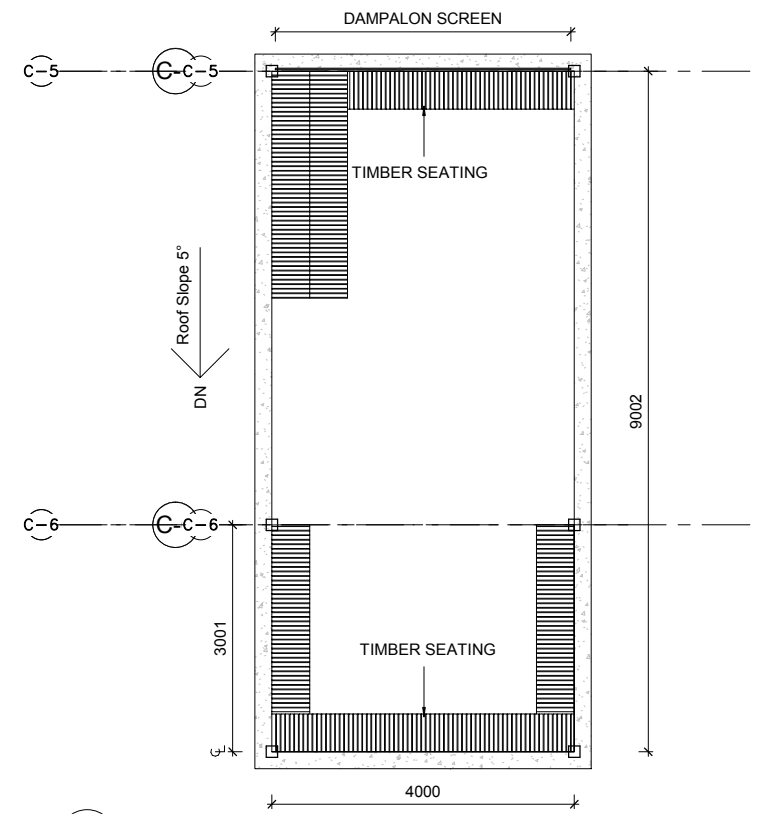

8 COLA Plan - Block C
1:50

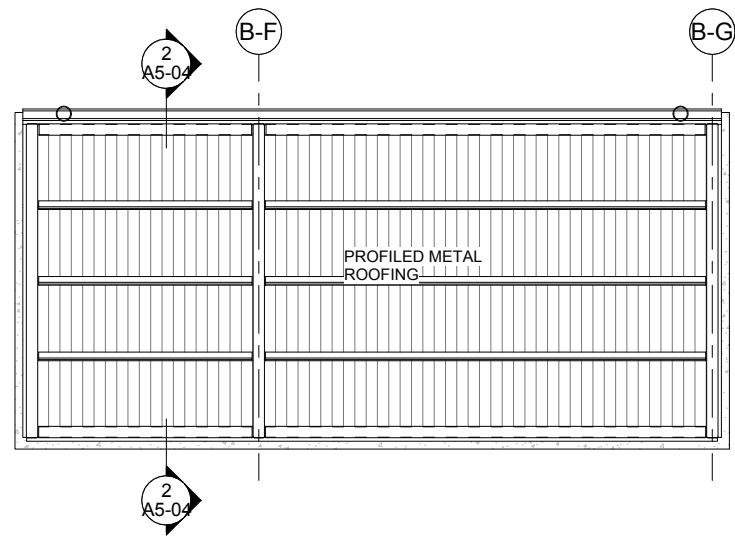

4 COLA Roof Plan
A2-50 1:50

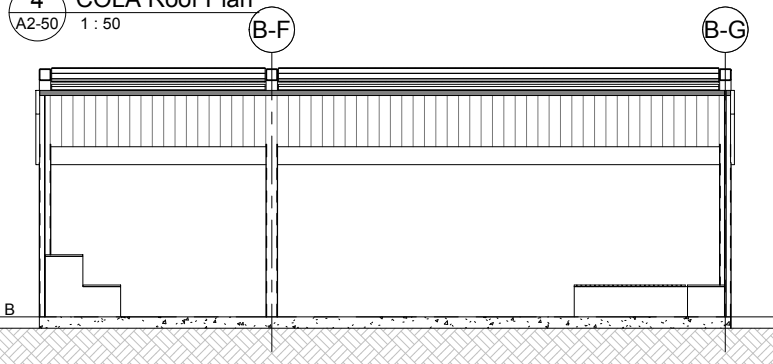

5 COLA Section 2
A5-07 1:50

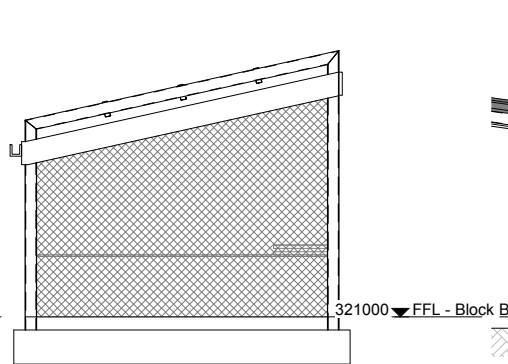

6 Elevation 17 - a
1:50

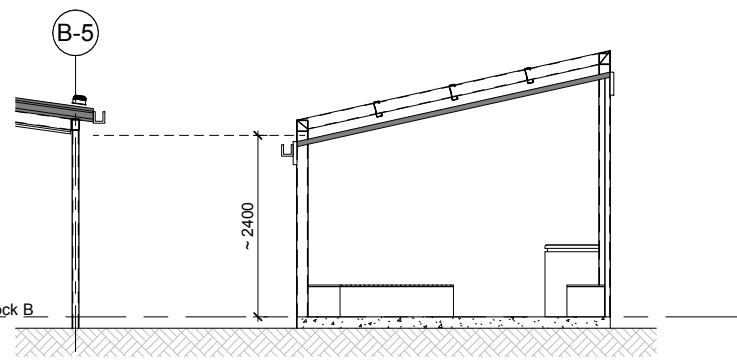

2 COLA Section 1
A5-04 1:50

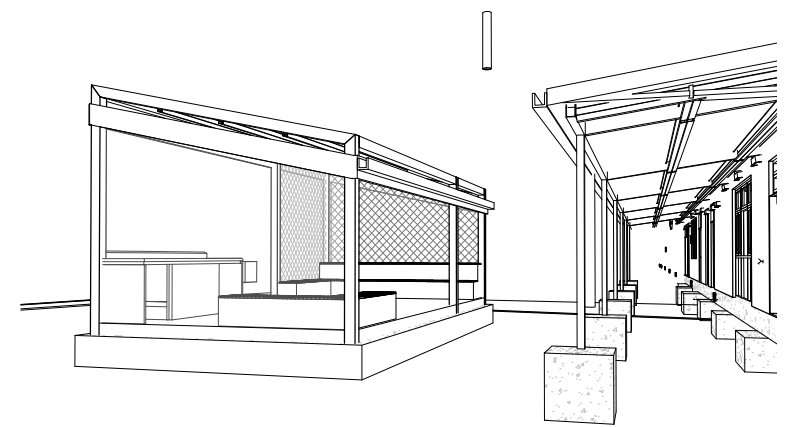

3 COLA 3D View

Published Filename: 23125-A5-04
Model: C:\Users\stturner\Documents\Wanaka South - Building File_nrtba\...
2018.11.08 7:39:14 p.m.



Scale for guidance only. Do not scale these drawings.

Contractors must verify all dimensions on site prior to commencing any work or making any shop drawings. Shop drawings must be submitted for comment prior to manufacture.

© Copyright 2018 Stephenson & Turner New Zealand Limited

REVISION	DATE	PREP	REVIEW
A - DEVELOPED DESIGN	2018.11.08	RR	SR



102 Cashel Street
PO Box 2003
Christchurch 8140, New Zealand
+64 3 974 1968
www.stephensonturner.com

PROJECT
WANAKA SOUTH SCHOOL
THREE PARKS, WANAKA
DRAWING TITLE
OUTDOOR LEARNING SPACE

DEVELOPED DESIGN

CLIENT MINISTRY OF EDUCATION		
SCALE A1	1:50	A3 1:100
PROJECT NO 23125	DRAWING NO A5-04	REVISION A